

# SADASIVA NAGAR

D20/172/89

SUB-DIVISION PLAN SHOWING PLOT 43A & 43 B OF APPROVED  
LAY-OUT L.P.DM/D.D.T.P. No. 327/73 FOR S.No. 69  
OF MADIPAKKAM MADURA PUZHITHI VAKKAM VILLAGE  
SAIDAPET TK, CHINGLEPOT DIST.

TOPO PLAN FOR THE PROPOSED SITES  
SURROUNDING DETAILS. Scale 1"=100'

Scale: 33 FT. to an inch

EXISTING HOUSES.

**APPROVED**

VIDE Lr. No. 7-89  
Dtd. 7-89

P.P. D No. 165/89  
L.O

Plot No. 41  
Vacant plot

MEMBER SECRETARY  
MADRAS METROPOLITAN  
DEVELOPMENT AUTHORITY

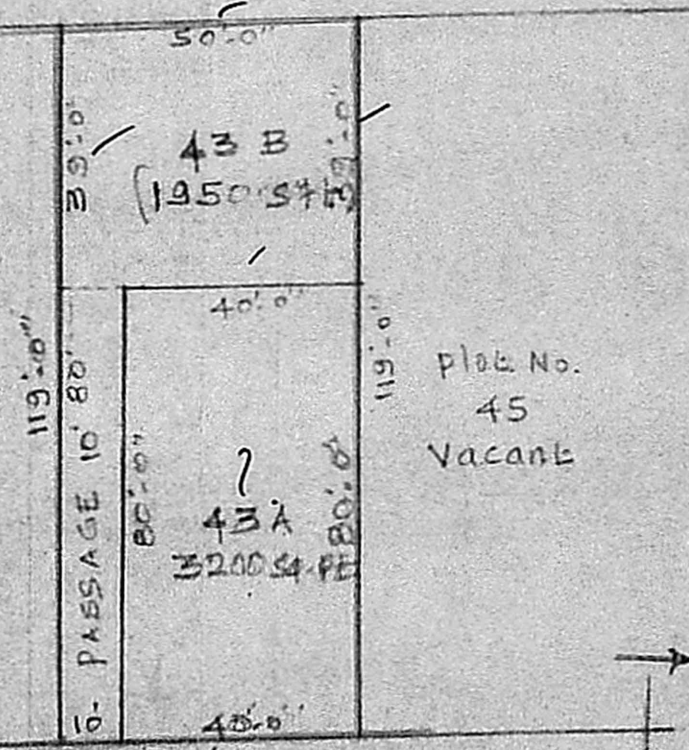

EXISTING I<sup>st</sup> MAIN ROAD 30'

Plot 42

Plot 44

AREA OF THE SITE (PLOT) No. 43 = 5950  
 AREA OF THE PLOT UNDER SALE 43A = 3200 sq. ft.  
 " " " " 43B = 1950 sq. ft.  
 " " " " PASSAGE = 800 sq. ft.  
 PRO. SITE SHOWN THUS [ ] Total 5950 sq. ft.  
 EXISTING ROADS SHOWN THUS [ ]

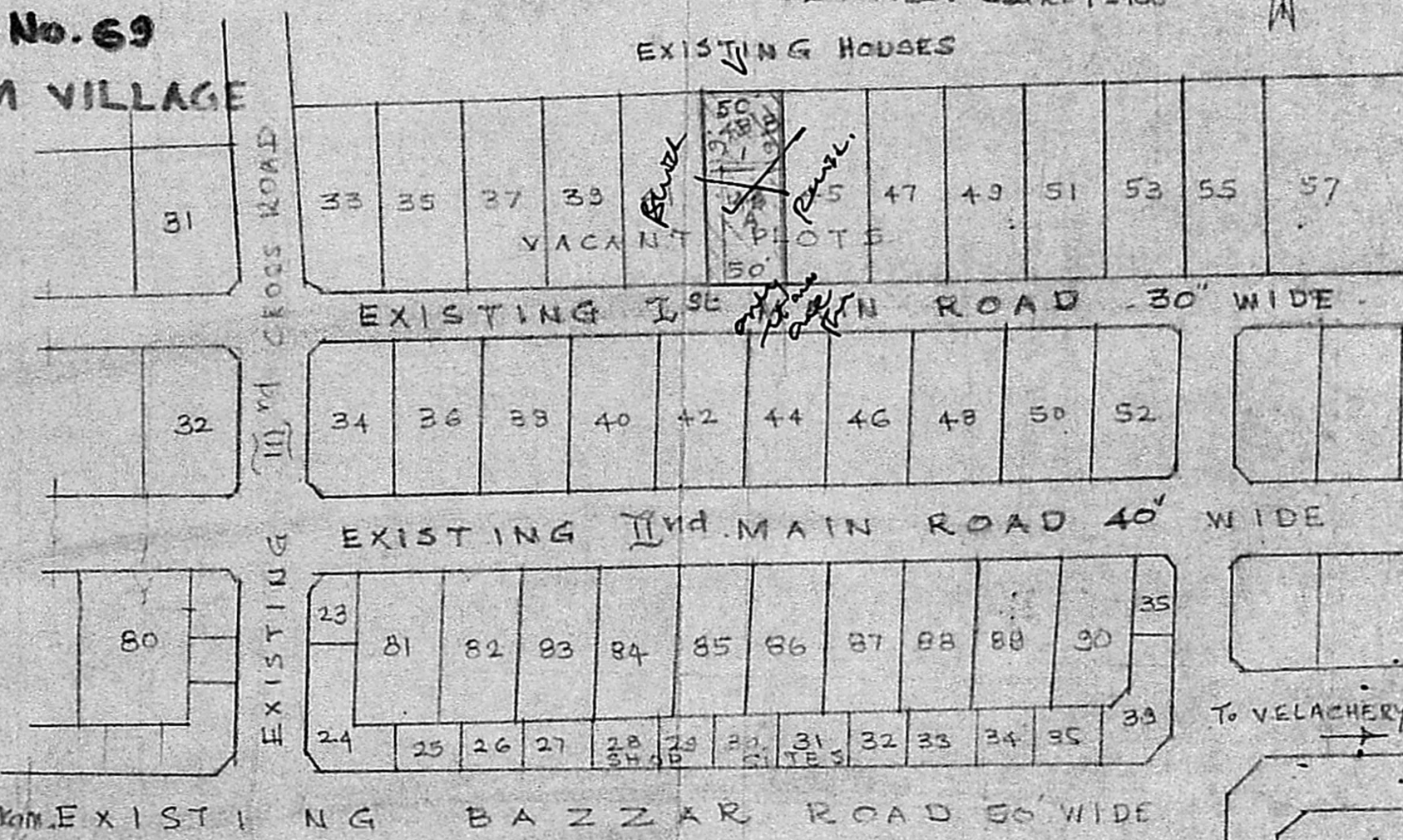

P.C. GOWRI SHANKAR, B.E. SICA  
Civil-Structural & Foundation Engineer  
Licenced Surveyor & Valuer  
No. 1511, Agri. Bldg. West  
MADRAS 600 033

B. H. [Signature]  
M. D. [Signature]

OWNER